

An aerial photograph of a forest with a prominent, bright, circular clearing in the lower right quadrant. The forest is dense with green and brown tones, and the clearing is a bright, almost white-yellow color. The overall image has a slightly grainy, artistic quality.

# Folk Dances from an Imagined Planet

for woodwind quintet

Alexa Letourneau

# Folk Dances from an Imagined Planet

for flute, oboe, B-flat clarinet,  
F horn, and bassoon

Alexa Letourneau

11' 30"

July 2023

Transposed Score

Hairpins with a circled tip indicate to or from niente

triangle fermatas indicate relatively short pauses

X noteheads indicate key clicks.

*inhale*

*exhale*

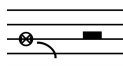

Circle noteheads with an X inside indicate audible breath (not through instrument.) Scoops up indicate inhale, and scoops down indicate exhale.

All dynamics indicate effort, rather than projected volume

Transposed  
Score

# Folk Dances from an Imagined Planet

for Woodwind Quintet

Alexa Letourneau

## I. Nightfell

Overcast and Dramatic ♩ = 64

Flute

Oboe

B♭ Clarinet

F Horn

Bassoon

*f*

*p*

4

Fl.

Ob.

B♭ Cl.

F Hn.

Bsn.

*fp*

*mp*

*fp*

*fp*

*fp*

*fp*

(2+2+3)

© 2023 ALEXA LETOURNEAU (BMI) ALL RIGHTS RESERVED

Questions? say hello: alexaletourneaumusic@gmail.com

alexaletourneau.com

7 8

Fl. *p* *pp*

Ob. *p*

B♭ Cl. *p* *pp* *mp*

F Hn. *p* *pp*

Bsn. *p* *pp* *mp*

10 (2+3)

Fl. *p* (2+3)

Ob. *mp* *p*

B♭ Cl.

F Hn. *mp*

Bsn. *p*

13

(2+3) not a triplet

Fl.

Ob.

B  $\flat$  Cl.

F Hn.

Bsn.

16

(2+2+2+3) not a triplet

Fl.

Ob.

B  $\flat$  Cl.

F Hn.

Bsn.

19

(2+2+3)

(2+2+2+3)

Fl.

Ob.

B♭ Cl.

F Hn.

Bsn.

*f*

*f*

*f*

*mf*

*mf*

*f*

3 not a triplet

22

(2+2+3)

Fl.

Ob.

B♭ Cl.

F Hn.

Bsn.

*f*

*f*

*f*

*p*

*p*

*fp*

*fp*

move to bell of bassoon

just intonation; approx.  
ajustments shown (cents)

27

molto rubato -14 +2

Fl.

Ob. (at bassoon) suck on the bell of bassoon to produce pitch. rearticulate as needed.

B $\flat$  Cl.

F Hn. *pp*

Bsn. just intonation; approx. ajustments shown (cents)

finger low B $\flat$  while oboist sucks on bell to create pitch; hold your mouth around the reed, altering vowel shape back and forth to create a formant shift

*p*

attacca

wait for oboe  
to return!

30

Fl. -31 +4 -14 -49 +2 +41 -31

Ob. move back

B $\flat$  Cl. just intonation; approx. ajustments shown (cents)

F Hn. *pp*

Bsn.

molto rubato +4 -14 -49 +2 +41 -31 -12

# II. Captured Rotation

Animated yet somewhat hypnotic ♩ = 152

9

Fl.

Ob.

B $\flat$  Cl.

F Hn.

Bsn.

*f*

*f*

13

14

Fl.

Ob.

B $\flat$  Cl.

F Hn.

Bsn.

*f*

*f*

17 19

Fl. *mp*

Ob. *p*

B♭ Cl. *mp*

F Hn. *p*

Bsn. *p*

21 22

Fl. *p*

Ob. *mp* *p*

B♭ Cl. *p*

F Hn. *mp*

Bsn. *p*

25 28

Fl. *f*

Ob. *mf*

B♭ Cl. *f*

F Hn. *fp*

Bsn. *f*

29

Fl. *p*

Ob. *p*

B♭ Cl. *p possible*

F Hn. *p possible*

Bsn. *p*

**33**  
(2+2+3)

Fl.

Ob.

Cl.

F Hn.

Bsn.

\*articulate this run however makes it easiest to maneuver

*p*

*pp*

*mp*

**36** (3+2+2) **39**

Fl.

Ob.

Cl.

F Hn.

Bsn.

*pp*

*p*

*pp*

*ppp*

*p*

*ppp*

40

42

Fl.

Ob.

Cl.

F Hn.

Bsn.

*p*

*mf*

*mf*

*mf*

3

3

7

44

Fl.

Ob.

Cl.

F Hn.

Bsn.

*p*

*f*

*mf*

*p*

*mf*

*p*

47

50

**54**

Fl. *f*

Ob. *p* *f*

Cl. *f*

F Hn. *f*

Bsn. *f*

**57** **60**

Fl. *f*

Ob. *p*

Cl. *p* *f*

F Hn. *f*

Bsn. *p* *f*

61

\*articulate this run however  
makes it easiest to maneuver

64 65

*p*

67

Fl.

Ob.

Cl.

F Hn.

Bsn.

*f*

69

70

Fl.

Ob.

Cl.

F Hn.

Bsn.

*f* *p* *f*

*f* *p* *f*

*p* *f*

*p* *f*

*p* *f*

*p* *f*

*p* *f*

*p* *f*

\*articulate this run however makes it easiest to maneuver

71

Fl.

Ob.

Cl.

F Hn.

Bsn.

73

75

Fl.

Ob.

Cl.

F Hn.

Bsn.

76

Fl.

Ob.

Cl.

F Hn.

Bsn.

3

79

Fl.

Ob.

Cl.

F Hn.

Bsn.

*mp*

*p*

*mp*

*p*

*mp*

*fp*

3

**82**

Fl. *f*

Ob. *f* *p* *ff*

Cl. *f*

F Hn. *f*

Bsn. *f*

**85** **86**

Fl. *mf* *p*

Ob. *p* *mf*

Cl. *mf* *mp*

F Hn.

Bsn. *mf*

88

### III. Many Moons

Ethereal  $\text{♩} = 72$

5

Fl. *mf* *p*

Ob. *mf* *p*

Cl.

F Hn.

Bsn.

9 13

Fl. *pp* *p* *mp* *f*

Ob. *pp* *p* *mp* *f*

Cl. *f* *mp* *f*

F Hn. *f* *mp* *f*

Bsn. *f* *mp* *f*

14

Fl.

Ob.

Cl.

F Hn.

Bsn.

*mf* *p*

*p*

*p*

*p*

19

21

(3+2+2)

Fl.

Ob.

Cl.

F Hn.

Bsn.

*mp*

*pp*

*p*

*pp*

23 26

Fl. *f* *f* *f*

Ob. *f* *f*

Cl. *f*

F Hn. *mf*

Bsn. *mf* *f*

27 30

Fl. *pp* *pp* *p*

Ob. *pp* *pp* *p*

Cl. *pp* *pp* *p*

F Hn. *pp* *pp* *p*

Bsn. *pp* *pp* *p*

31

Fl.

Ob.

Cl.

F Hn.

Bsn.

4

4

36

(3+2+2)

35

Fl.

Ob.

Cl.

F Hn.

Bsn.

*f*

*fp*

*f*

*f*

*f*

39 41

Fl.  
Ob.  
Cl.  
F Hn.  
Bsn.

*p*

43 46

Fl.  
Ob.  
Cl.  
F Hn.  
Bsn.

*ff*  
*fp*  
*ff*  
*ff*

47

52

55

56

Fl. *p*

Ob. *p*

Cl. *fp*

F Hn.

Bsn. *p* *fp*

*p* *fp*

60

63

Fl. *f*

Ob. *f*

Cl. *f*

F Hn. *f*

Bsn. *f*

*f*

64

Fl.

Ob.

Cl.

F Hn.

Bsn.

*p*

*p*

*p*

*p*

*p*

*p*

*p*

68

Fl.

Ob.

Cl.

F Hn.

Bsn.

74

72

Fl.

Ob.

Cl.

F Hn.

Bsn.

*f*

*mp*

77

79

Fl.

Ob.

Cl.

F Hn.

Bsn.

*f*

*p sub.*

*p*

84

# IV. Diamond Rain

**Meditative, relatively slow; imitating the sound of rain made of diamonds**

Fl.

Ob. *f* key clicks repeat freely

Cl. *f* key clicks repeat freely

F Hn. *mp* air sound (do not flip mouthpiece) repeat freely

Bsn. *f* key clicks repeat freely

②

in the time of one breath whistle tone

slow inhale

repeat 4x (4 breaths of flutist)

exhale inhale

Fl.

Ob.

Cl.

F Hn.

Bsn.

# V. Torus of Revolution

Whimsical intensity; music in the shape of a donut ♩ = 76

12 17

Fl. *mf* *p* *f*

Ob. *p* *f*

Cl. *f*

F Hn. *f*

Bsn. *f*

18

Fl. *p*

Ob. *p*

Cl. *p*

F Hn. *p sub.*

Bsn. *p sub.*

23 25

Fl.  
Ob.  
Cl.  
F Hn.  
Bsn.

*f sub.*  
*f sub.*  
*f sub.*  
*f sub.*  
*f sub.*

27

Fl.  
Ob.  
Cl.  
F Hn.  
Bsn.

*mp*  
*mp*  
*mp*  
*mp*  
*mp*

*f sub.*

32 33

Fl.  
Ob.  
Cl.  
F Hn.  
Bsn.

*fp* *f*

35 38

Fl.  
Ob.  
Cl.  
F Hn.  
Bsn.

$\frac{3}{16}$   $\frac{2}{4}$

39 42

Fl.  
Ob.  
Cl.  
F Hn.  
Bsn.

*ff*  
*ff*  
*ff*  
*ff*

*flz.*  
*flz.*

IV  
VI

45

Fl.  
Ob.  
Cl.  
F Hn.  
Bsn.

*mf*  
*mf*  
*mf*  
*mf*

IV  
VI  
V

51 53

Fl. *p*

Ob. *p*

Cl. *p*

F Hn. *p*

Bsn. *p*

56

Fl. *mp*

Ob. *mp*

Cl. *mp*

F Hn. *ff* *mp*

Bsn. *ff* *mp*

**61**

Fl. *ff* *pp*

Ob. *ff* *pp*

Cl. *ff* *pp*

F Hn. *ff* *pp*

Bsn. *ff* *pp*

# VI. The Other Sun

all pitches are tuned in just intonation, fitting within the sound of the bassoon

approximate deviations from 12-tone equal temperament are indicated (in cents).

however, using your ear to listen for, and adjust away from, any beating is more important than hitting an exact number on a tuner. use as little vibrato as possible.

## Following your own breath

Flute

Oboe

Clarinet

F Horn

Bassoon

stand; move about the space freely and expressively. Do not imitate movements of the other players

+2

stand; move about the space freely and expressively do not imitate movements of the other players

stand; move about the space freely and expressively. do not imitate movements of the other players

*simile*

7

stand; move about the space freely and expressively  
do not imitate movements of the other players

Fl.

Ob.

Cl.

F Hn.

Bsn.

+2

+2

+2

simile

simile

-14

-14

11

let your breath settle into your natural rhythm,  
falling out of sync with the other players

Fl. +2  $\Delta$  +2  $\Delta$  -31 *simile* -31

Ob. -14 *simile* -14 +2 +2

Cl. let your breath settle into your natural rhythm,  
falling out of sync with the other players -14 -14

F Hn. +2 +2

Bsn. let your breath settle into your natural rhythm,  
falling out of sync with the other players

15

when you are ready, begin vocalizing through your flute.  
sing whatever pitches come to you in the moment.

when you are ready, begin vocalizing through your oboe.  
sing whatever pitches come to you in the moment.

when you are ready, begin vocalizing through your clarinet.  
sing whatever pitches come to you in the moment.

when you are ready, begin vocalizing through your horn.  
sing whatever pitches come to you in the moment.

when you are ready, begin vocalizing through your bassoon.  
sing whatever pitches come to you in the moment.

21

26

Fl. +41 -31 -31 -12

Ob. +2 +41 +41 -31

Cl. -49 +2 +2 +41

F Hn. -14 -49 -49 -49

Bsn.

30

make eye contact; re-synchronize

inhale exhale

Fl. -12

Ob. -31

Cl. +41

F Hn. -49

Bsn.